

Medley Karneval 2004

Und sie war ... Rut sin de Ruse

Mer losse d'r Dom en Kölle

Bläck Fööss

Denn wenn et Trömmelche jeht

Strophe

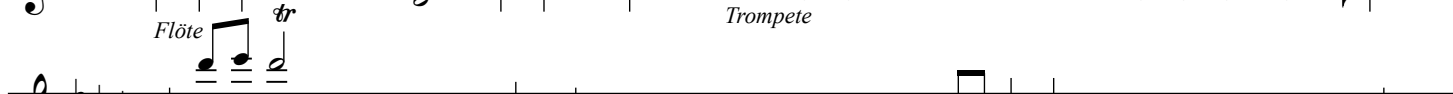

Refrain

Da capo mit Wdh.

Wer hat mir die Rose auf den Hintern tätowiert

Am Eigelstein es Musik

De Räuber

Refrain

Bläck Fööss

Intro

1

Fine

2

3

beim 2. x
D.C. al Fine

3. x Fine

3. x

Trizonesian Song

Und sie war ... Rut sin de Ruse

Schau mir in die Augen

De Räuber

Wicky

Intro

Strophe

Refrain

Heidewitzka Herr Kapitän

Kasalla

1. und 2. 3.

Fine

D.S. al Fine mit Wdh.

Willi Ostermann

Strophe

Refrain

da Capo
mit Wdh.

Brings

Fine

2 x 
D.S. al Fine
mit Wdh.

Querbeat - Arr.: Dennis

Hey Mann! Wat es ³dä Plan!

D.S. al Fine
mit Wdh.